



MFL CURRICULUM ROAD MAP OVERVIEW: ALL ABOUT ME AND YOU

YEAR 6

- I can say when my birthday is and ask others when their birthday is.
- I know the names of some countries and cities and can say which country and city I live in.



YEAR 6

YEAR 5



YEAR 4

YEAR 4

- I can say where I live and ask others where they live.
- I can describe my nationality and ask others what nationality they are.



YEAR 3

YEAR 2

- I use please and thank you in everyday conversation.
- I can recognise the written words for the greetings.
- I answer the lunch register in Spanish.

YEAR 2



EYFS

- I can say hello, good morning and goodbye.

EYFS



YEAR 1

YEAR 1

- I use hello, good morning and goodbye in everyday conversation.
- I can say please and thank you.
- I can answer the register in Spanish.

YEAR 5

- I can identify members of my family.
- I can say what pets I have.

YEAR 3

- I can say good afternoon, goodnight and see you later.
- I can say thank you and you're welcome.
- I can ask and respond to questions about how I am.
- I can introduce myself and ask others what their name is.
- I can say how old I am and ask others their age.

MFL CURRICULUM ROAD MAP OVERVIEW (KS2): WORLD AROUND ME



YEAR 6

- I can show understanding of time phrases.
- I can use the numbers 0 to 100.
- I can say the names and geographical location of some cities and countries.
- I can say where I am going.
- I know and can use the four points of the compass.

YEAR 6



YEAR 5



YEAR 4

- I can pronounce the Spanish alphabet.
- I can understand and say the days of the week.
- I can describe items using the vocabulary for colours.
- I can describe the weather using a few simple phrases.

YEAR 4

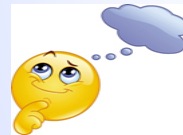
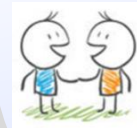

YEAR 3



YEAR 5

- I can understand and say the months of the year.
- I can use my knowledge of numbers, days and months to say today's date.
- I know the sounds and spellings of certain words.
- I can understand and answer questions about animals.
- I can use the numbers 0 to 40.
- I can say the time to the hour.

YEAR 3

- I can listen and respond to classroom instructions.
- I understand and use the names of basic classroom objects.
- I can use the numbers 0 to 21.



MFL CURRICULUM ROAD MAP OVERVIEW (KS2): SPEAKING

YEAR 5/6

- I can initiate a short conversation following a prompt.
- I can take part in simple role play.

YEAR 5



YEAR 6



YEAR 4

- I can ask and answer questions.
- I can have a short conversation about a familiar topic using three to four responses.
- I can use simple phrases to give an opinion, e.g. I like/don't like.

YEAR 4

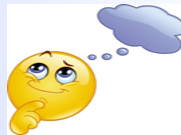

YEAR 3

YEAR 3

- I can repeat known words using the correct pronunciation.
- I can give a response to a familiar question using a short phrase.





MFL CURRICULUM ROAD MAP OVERVIEW (KS2): LISTENING

YEAR 6

- I know all of the sounds.
- I can pick out certain words and phrases from songs, books and rhymes.



YEAR 6

YEAR 5



YEAR 4/5

- I know most of the sounds in the language.
- I can understand a wider range of instructions and phrases.
- I can listen out for certain words in songs, books and rhymes.

YEAR 4

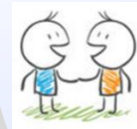

YEAR 3

YEAR 3

- I know some of the sounds in the language.
- I can understand my teacher's simple instructions.
- I can appreciate and join in with songs, books and rhymes.





MFL CURRICULUM ROAD MAP OVERVIEW (KS2): READING

YEAR 6



YEAR 5



YEAR 5/6

- I can read a simple sentence out loud and recognise the gist of a few sentences.
- I can recognise common sounds in familiar words.

YEAR 4

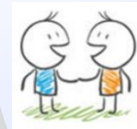
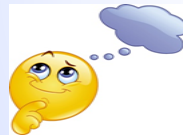

YEAR 3



YEAR 3/4

- I can read and understand the meaning of key words or simple phrases.
- I can match words to pictures.
- I can match some sounds to familiar written words.

